

This is to certify that on the 15th day of December, 1982, we surveyed the property shown on this plat, and that the property lines, walls and buildings are as shown hereon; that the buildings located on this lot do not encroach or project on adjacent streets or property; and that no adjacent buildings or walls encroach or project on said premises; and from information from Greenville County, this structure is not in a designated flood area.

R.W. Dalton
DALTON & NEVES CO., ENGINEERS

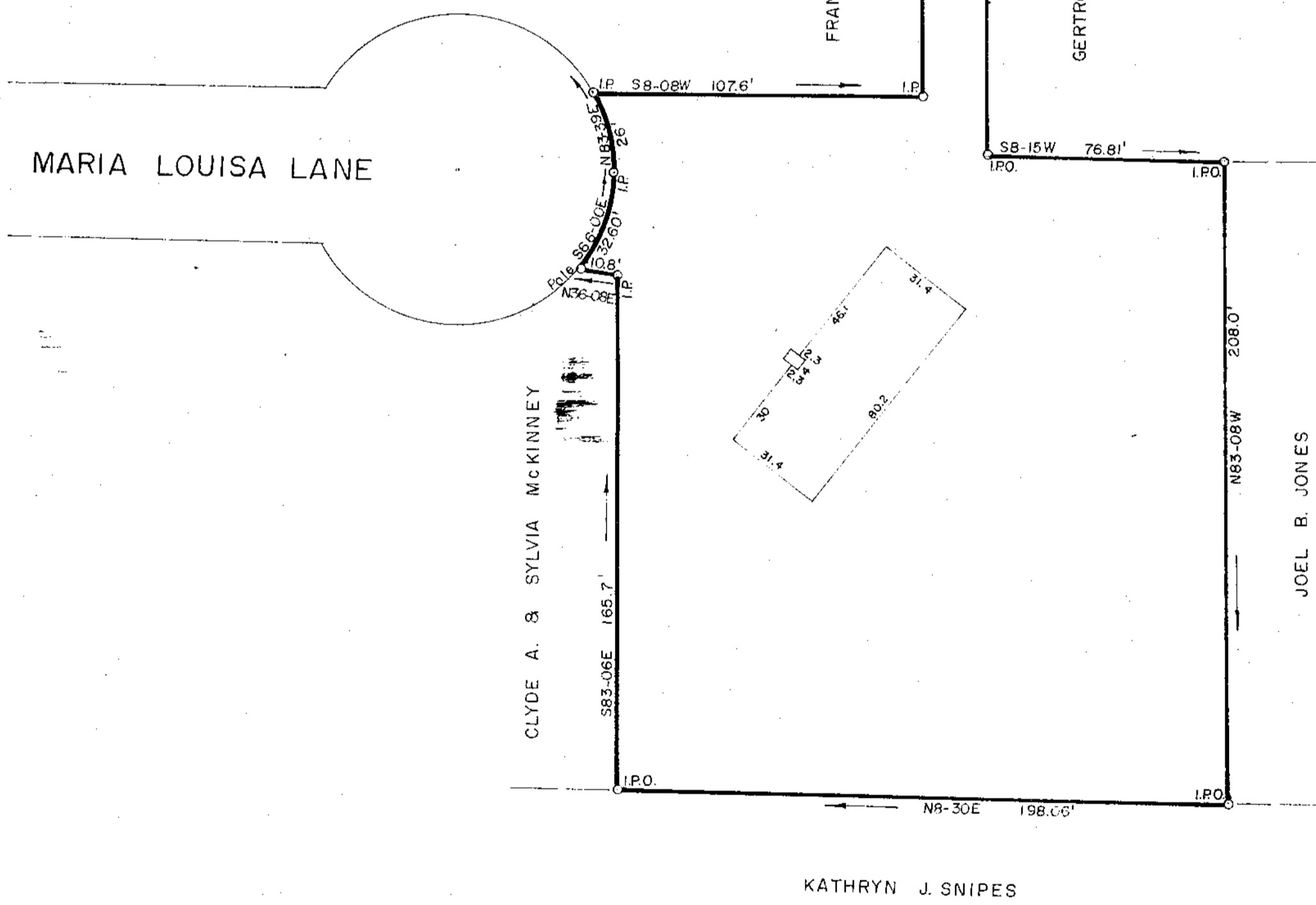
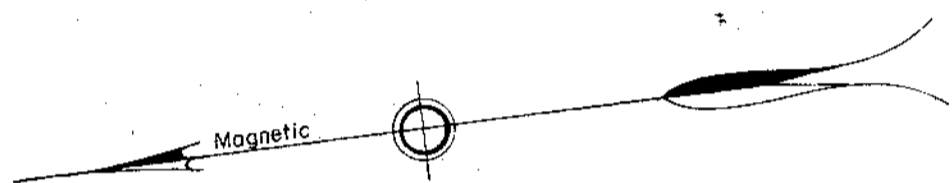

PROPERTY OF
J. OLIN JONES
LORRAINE W. JONES
GREENVILLE COUNTY, S.C.

14989

FILED
GREENVILLE CO. S.C.
DEC 20 11 35 AM '82
DORRIS STARKERSLEY
R.M.C.

Scale 1" = 40' December, 1982

DALTON & NEVES CO., ENGINEERS

121 MANLY STREET

GREENVILLE, S. C.

✓ 9-J-14

DEC 20 1982

GCTC DE 20 82 1546

5.0001

AREA = 1.16 Acres

